

National Septic Tank Inspection Report

Stephen McCarthy
Environmental Protection Agency
June 2023

Background

- European Court of Justice case.
- Water Services (Amendment) Act 2012.
- Registration Regulations.
- Domestic Waste Water Treatment Systems Regulations.
- Financial Assistance Regulations.

Responsibilities

- Owner
 - Register by 01/02/2013.
 - Ensure system is not a risk to 'human health or the environment'.
 - Comply with Regulations.
 - Don't obstruct inspections.
- Water Services Authority (i.e. Council)
 - Take and maintain registrations (protectourwater.ie).
 - WSA Inspectors conduct Inspections.
 - Enforce findings, advisory notices etc.
- EPA
 - Appoints Inspectors.
 - Issues the National Inspection Plan.
 - Supervises WSAs.

Legal requirements

- Not a risk to human health or the environment.
- Does not leak or discharge other than as designed.
- Roof water or surface water does not enter.
- Parts and components are fit for purpose.
- De-sludged at intervals by authorised contractor.
- Keep receipt for five years.

National inspection plan

- Septic tanks are a pressure on 9% (148) of at risk waterbodies.
- Risk to groundwater/wells.
- 1,200 inspections/annum minimum.
- Close to rivers where septic tanks are a pressure (6,000).
- In areas with shallow soils and household wells (25,000).

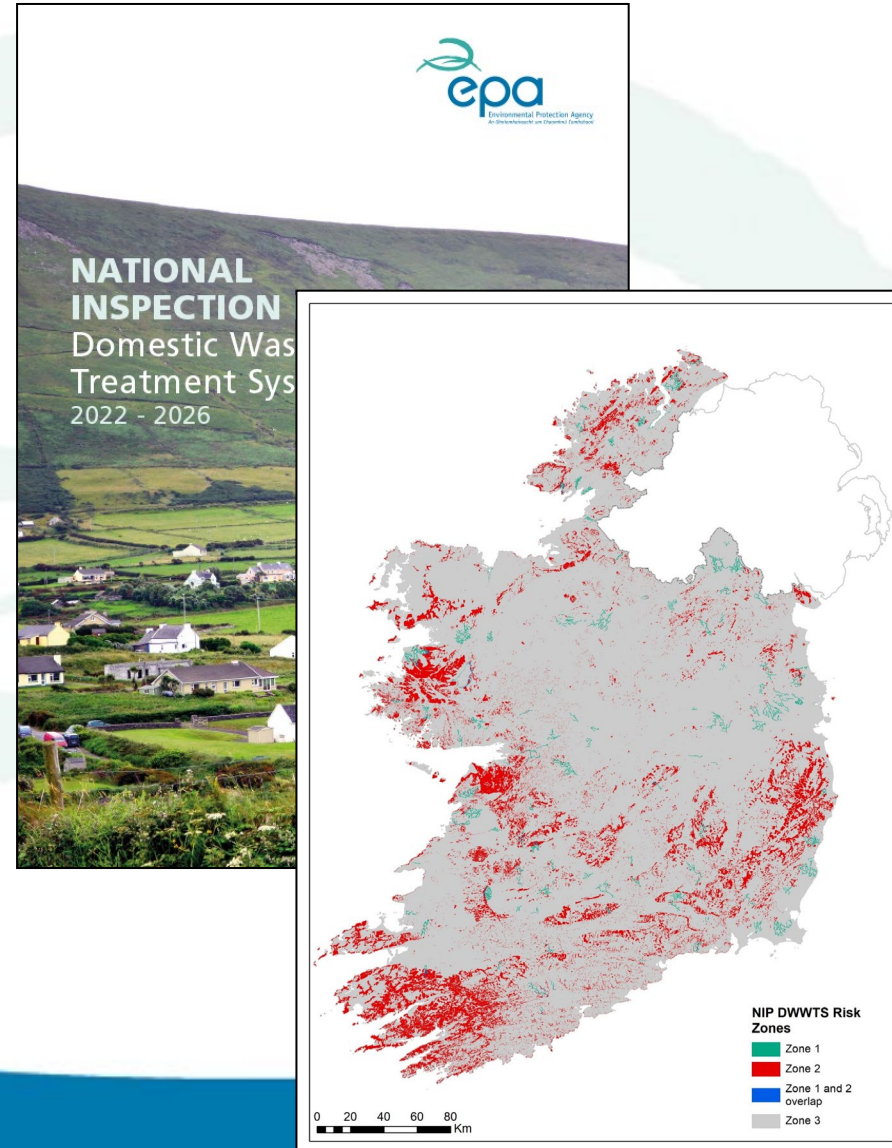

Training and support

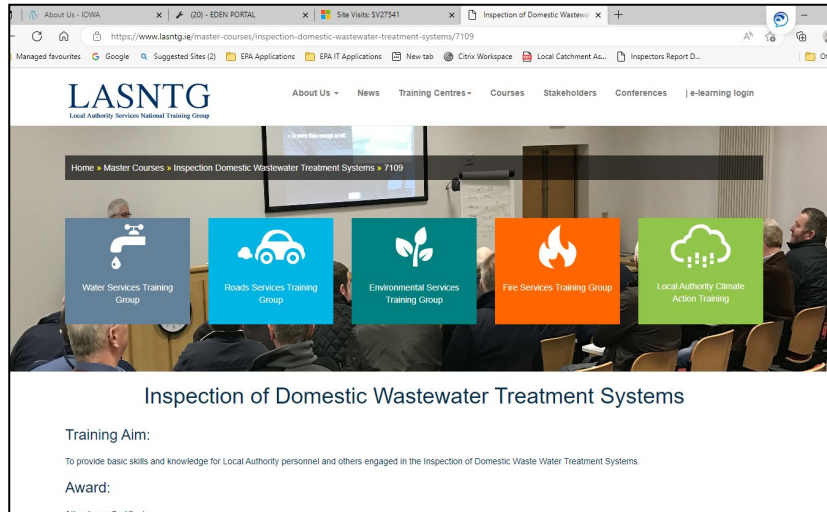

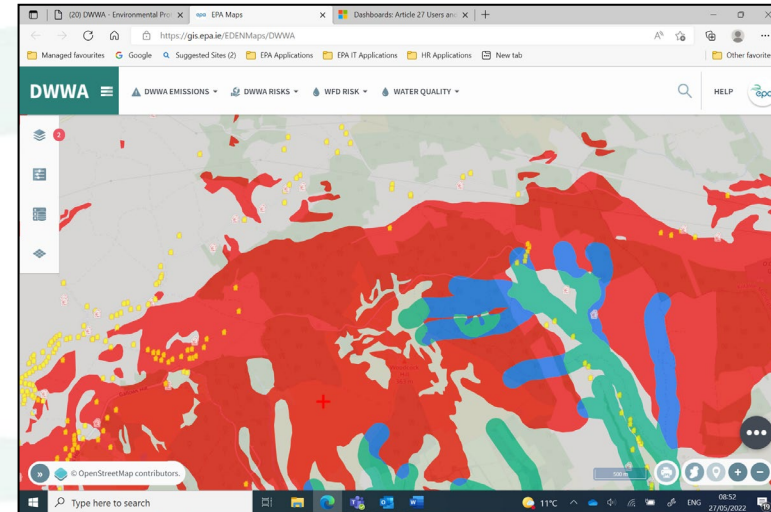

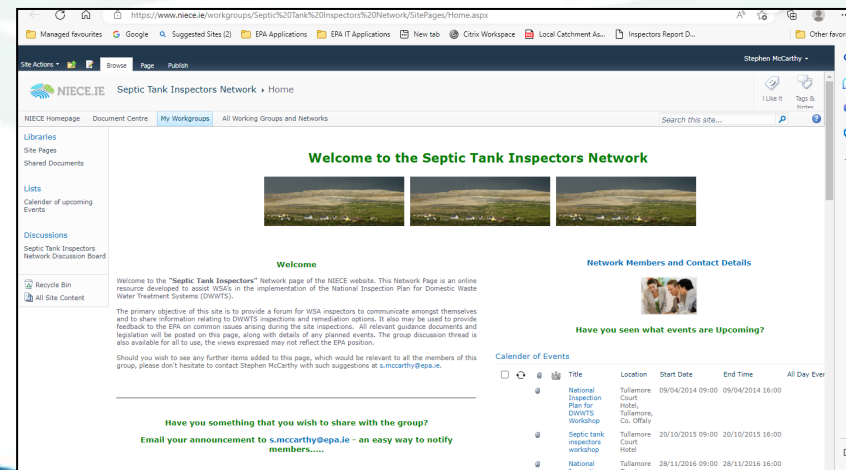

| Title | Location | Start Date | End Time | All Day Event |
|---------------------------------|--|------------------|------------------|---------------|
| National Inspection Court | Tullamore Court, Tullamore, Co. Offaly | 09/04/2014 09:00 | 09/04/2014 16:00 | |
| Septic Tank Inspectors Workshop | Tullamore Court Hotel | 20/10/2015 09:00 | 20/10/2015 16:00 | |
| National Inspection Court | Tullamore Court | 28/11/2016 09:00 | 28/11/2016 16:00 | |

2022 Report - inspections

- 1,143 inspections.
- 560 (49%) failed.
- 230 (20%) a risk to environment or health.

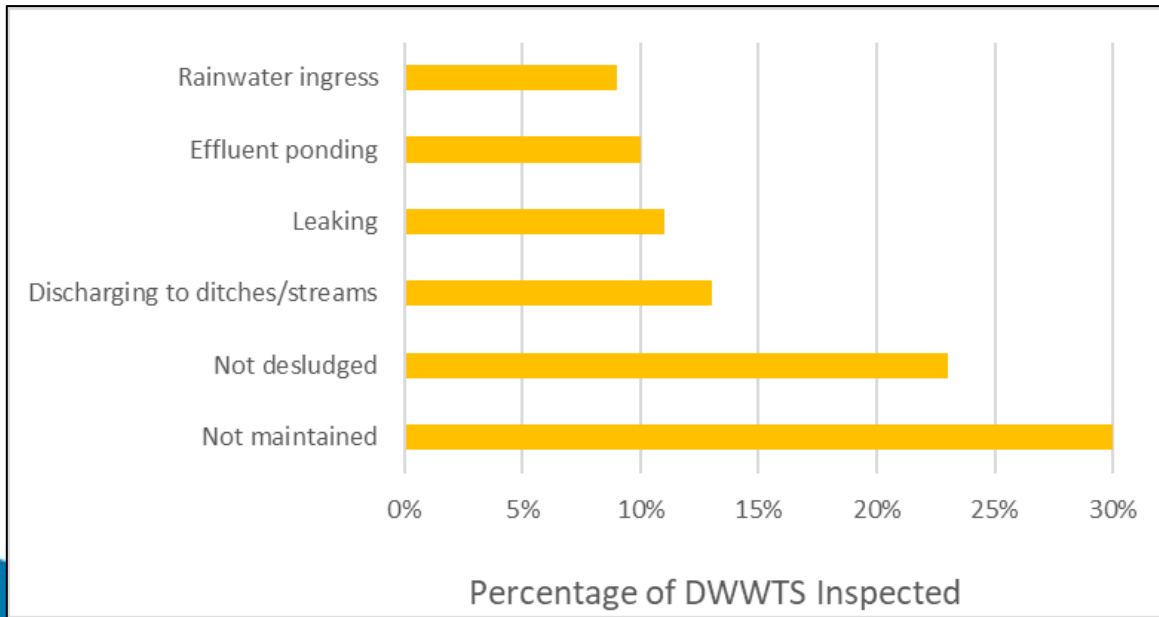
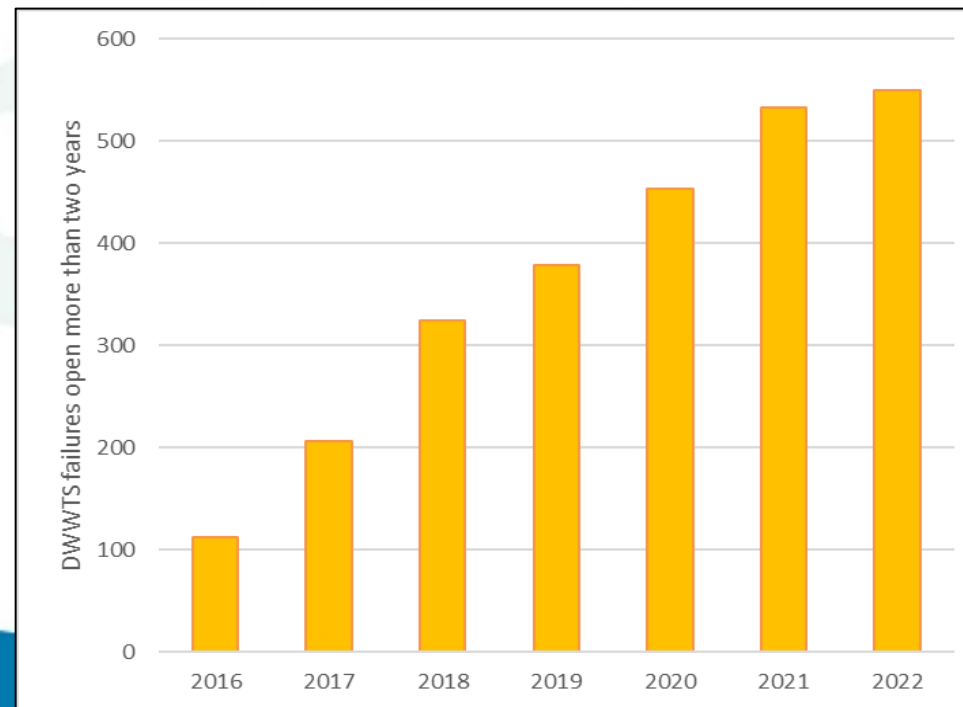

Photo credit: Cork County Council & EPA

2022 Report - enforcement

- 3,983 (78%) of advisory notices closed (2013-2022).
- 550 advisory notices open > 2 years, increasing.
- Half involve sewage ponding or discharging to ditches/streams.
- Inconsistent enforcement - 47 legal actions, 90% by three authorities.
- Follow through on enforcement required by local authorities.
- Grants of 85% of costs up to €5,000.

Engagement

<https://www.epa.ie/environment-and-you/waste-water/>

Have you completed a septic tank system check?

Maintain your wastewater system and you will help to protect your health and local environment.

systemsafe 
check | maintain | protect

Logos at the bottom: Plain English, hi, Environmental Survey, Wonders & Communities, BFE, EPA.

Have you checked your well water supply?

Make sure the water from your well is clean and uncontaminated to protect your family's health.

systemsafe 
Private well protection & maintenance

Logos at the bottom: Plain English, hi, Environmental Survey, Wonders & Communities, BFE, EPA.

WHO – Safely Managed Sanitation

- Overview
- Module 1: State of the World's Sanitation
- Module 2: The health rationale and definitions for safely managed sanitation (SMS) in different contexts
- Module 3: Embedding definitions in national policy, standards, regulations and plans
- Module 4: Assessment tools for use at national and local levels
 - Module objectives
 - Assessment tools for use at national and local levels video
 - Knowledge Check
 - Resources
 - Discussions
- Assessment

The main content area shows a video player with a green overlay that reads "Module 4 Assessment tools for use at national and local levels".

Inspections - National Inspection Plan

1,000 inspections/annum minimum (1,200 from 2023)

NATIONAL INSPECTION PLAN
Domestic Waste Water Treatment Systems
2022 - 2026

- ✓ Risk based approach to sanitation
- ✓ Small but nationally representative samples
- ✓ Links to follow up improvement by households and municipalities
- ✓ Deploys information, incentives and enforcement
- ✓ Strengthens national and local governance and accountability to national and regional regulator

Conclusion

- Inspections
- Enforcement

